Du und Du.

Walzer

nach Motiven der Operette: „Die Fledermaus".

Johann Strauss, Op. 367.

Introduction.

Moderato.

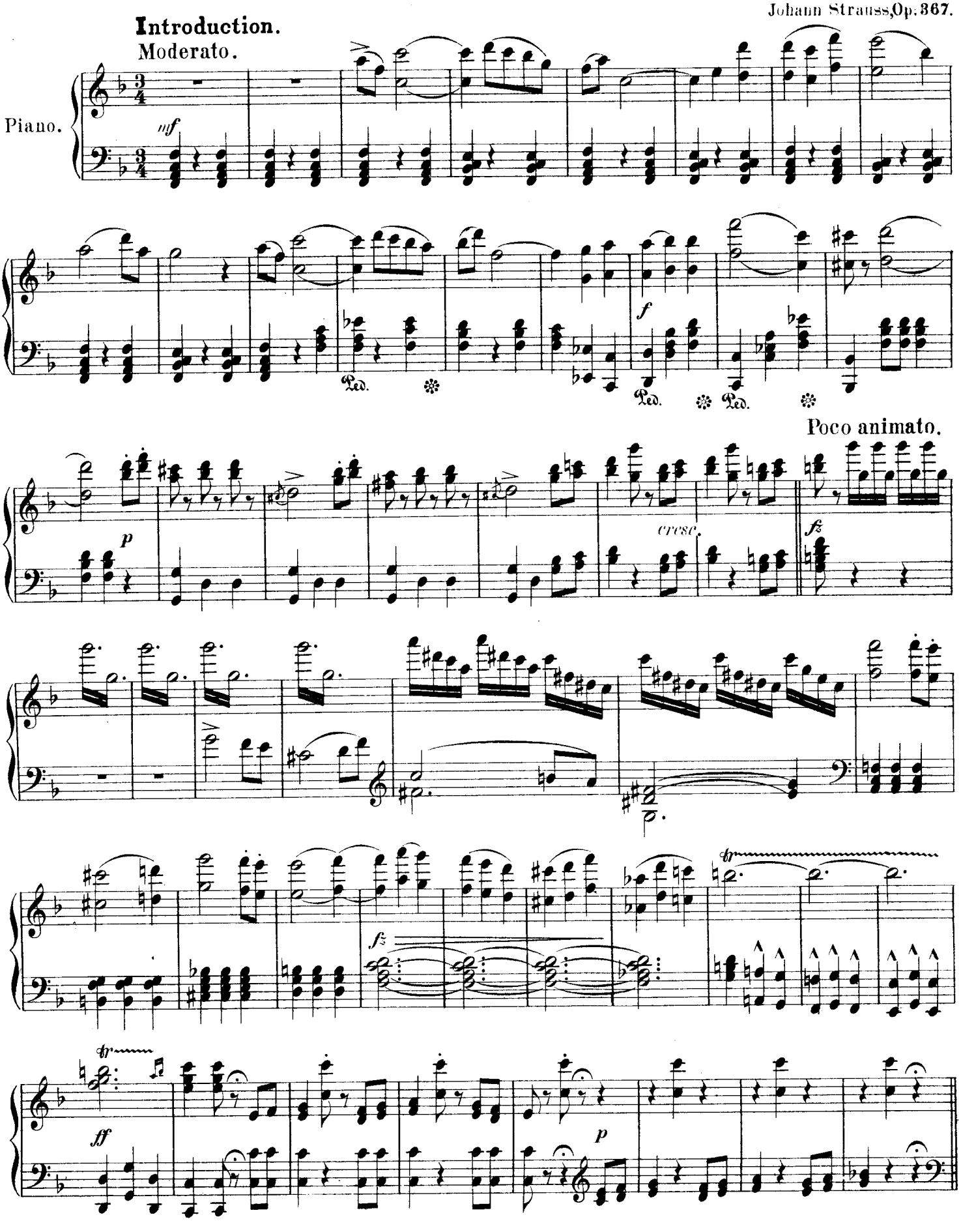

Walzer.

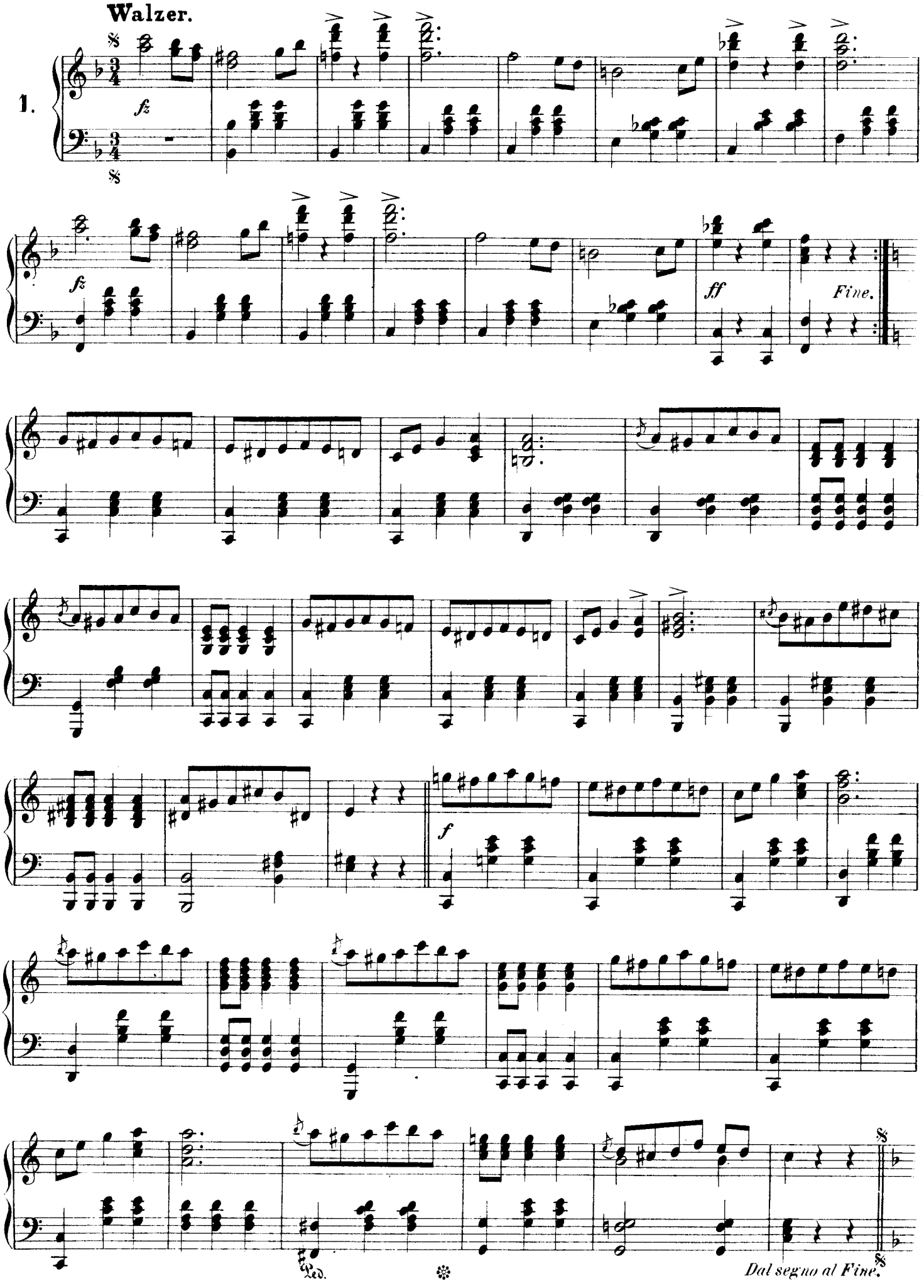

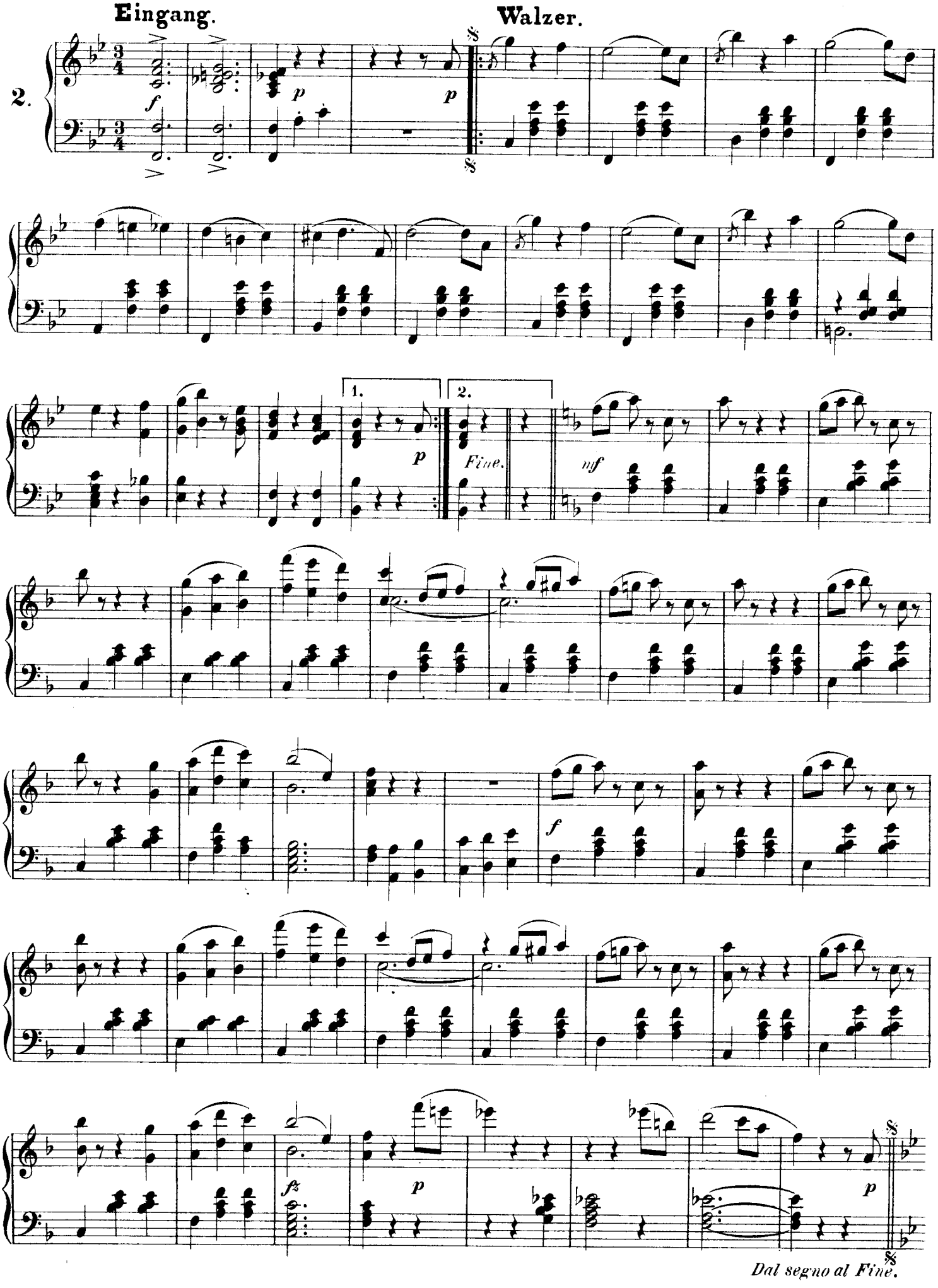
Eingang.
Walzer.
2.
1.
2.
Fine.
Dal segno al Fine.

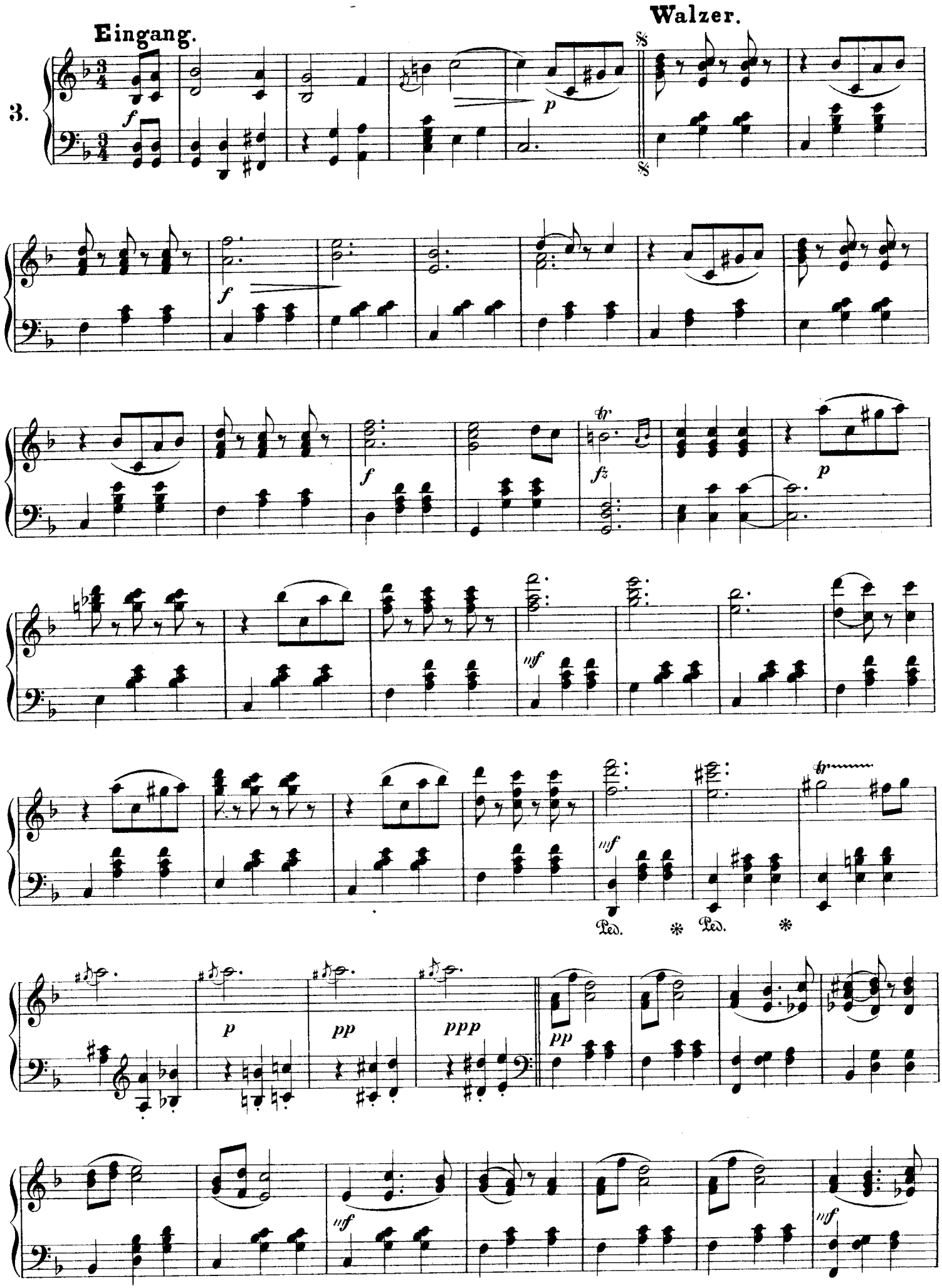
Eingang.
Walzer.
3.
Ped.
Ped.

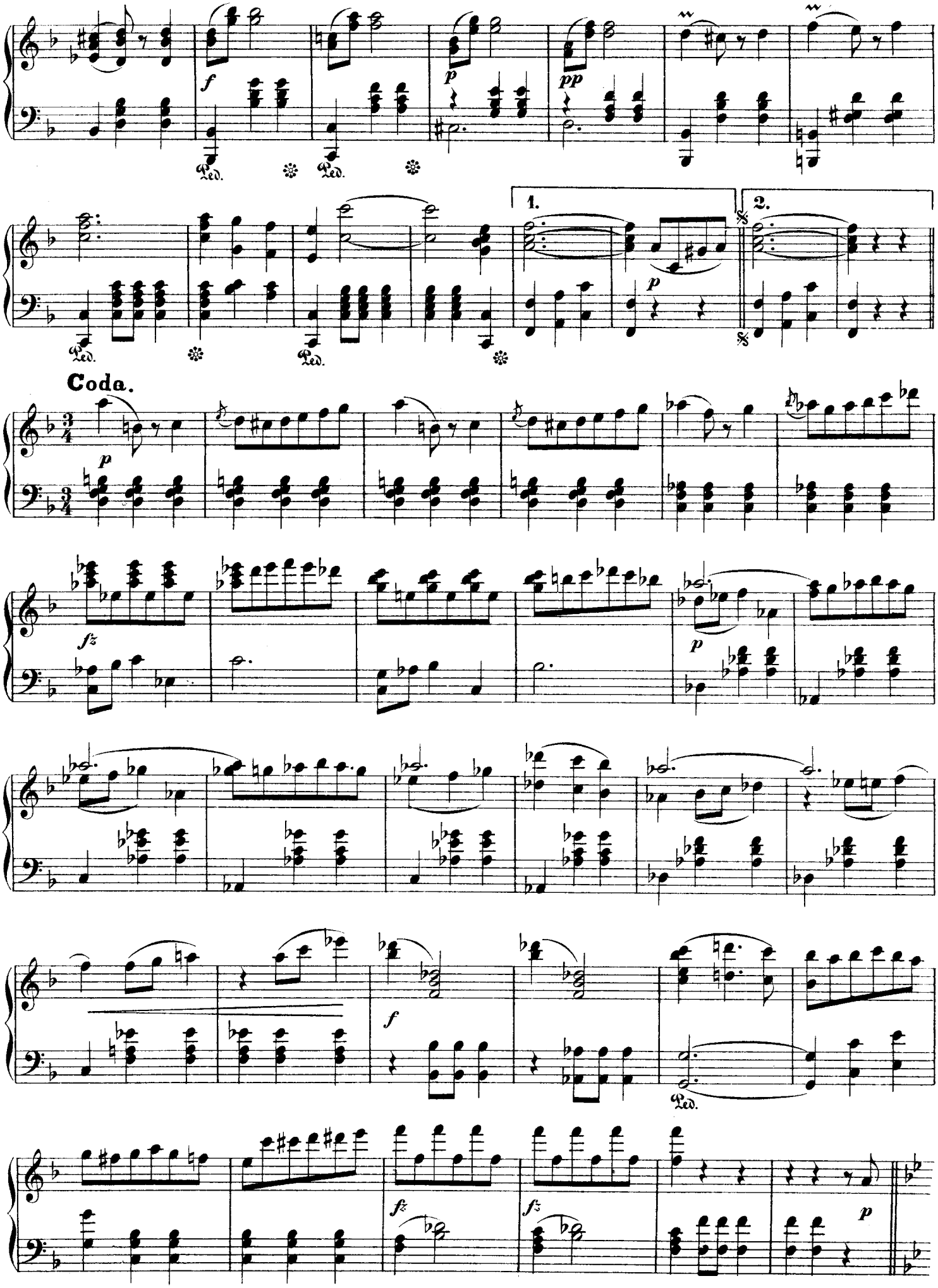
Coda.
1.
2.

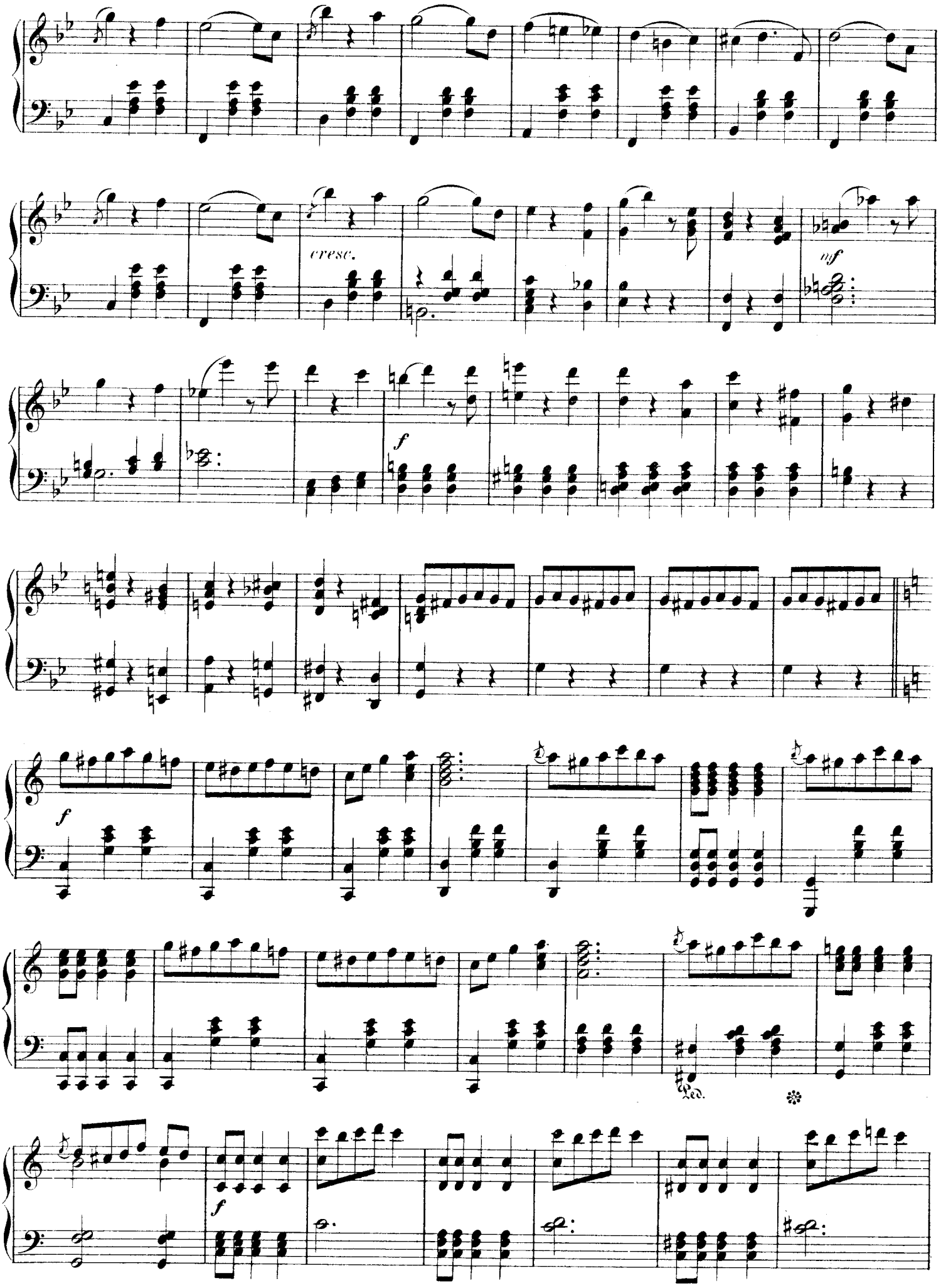
cresc.
mf
f
f
Ped.
f

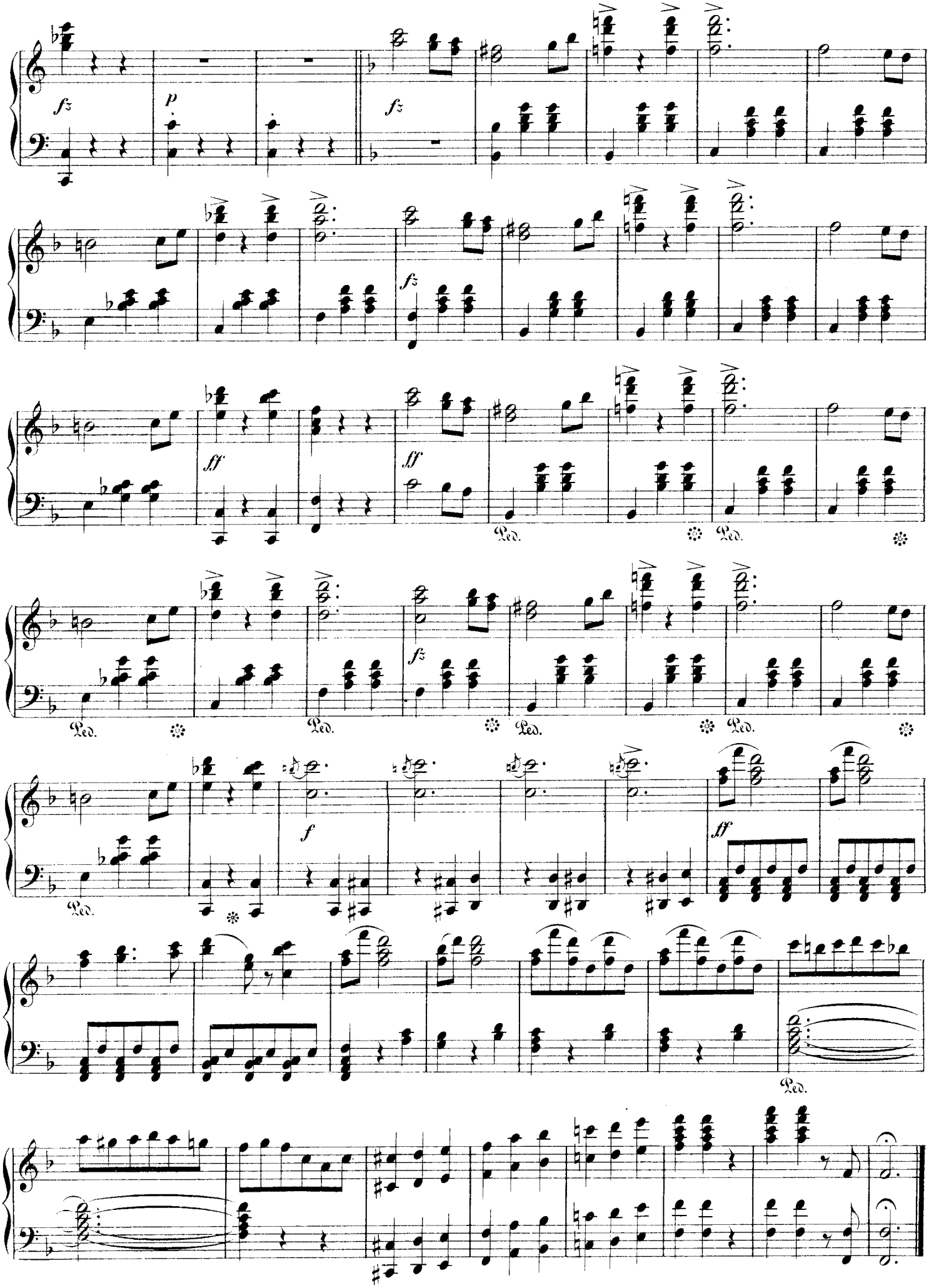
fz
p
fz
fz
ff
ff
Ped.
Ped.
Ped.
Ped.
Ped.
Ped.
fz
f
ff
Ped.